PIANO S1 (SOTTOSTRADA) Hm=2.60

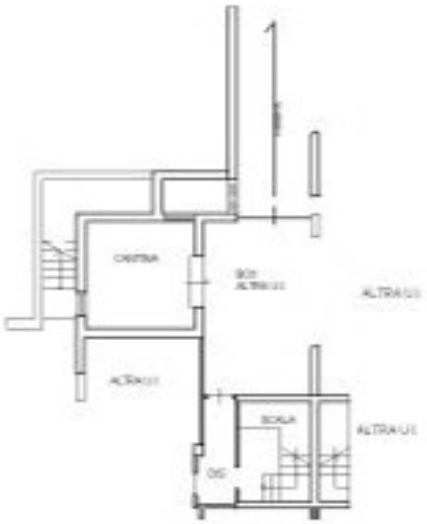

PIANO TERRENO
H=2.85

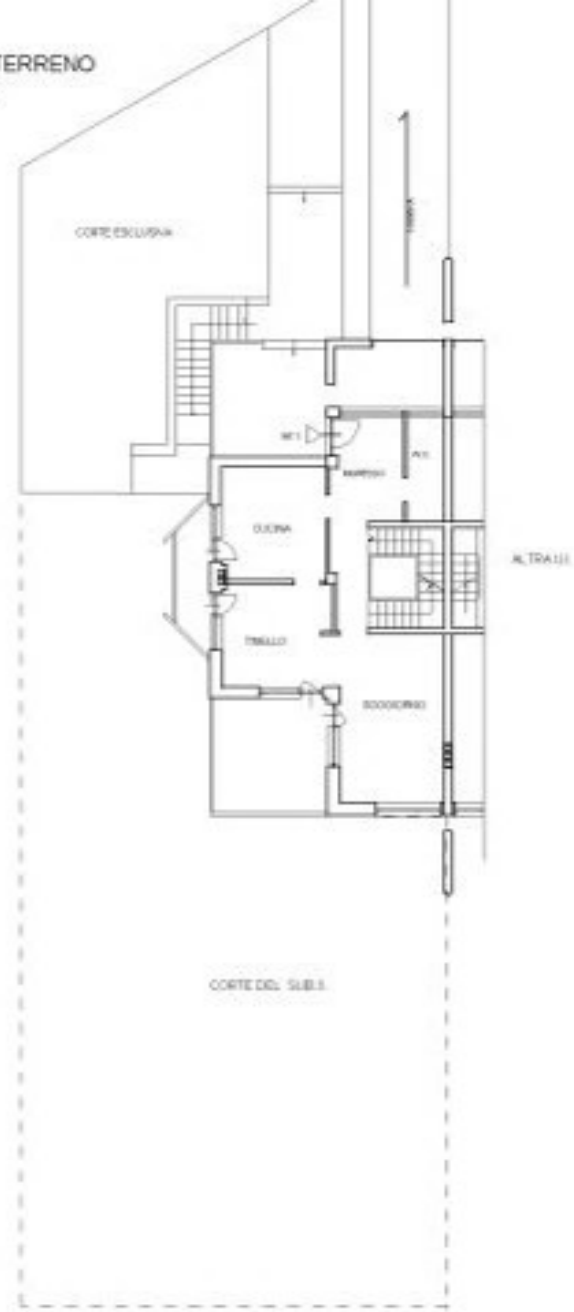

PIANO TERZO
H=2.00

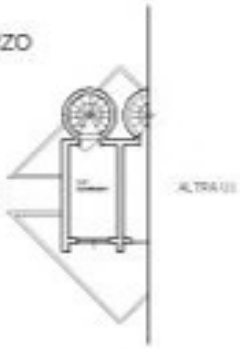

PIANO SECONDO
(COPERTURA)

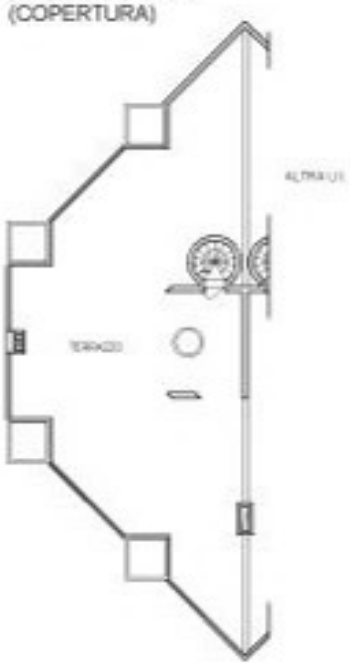

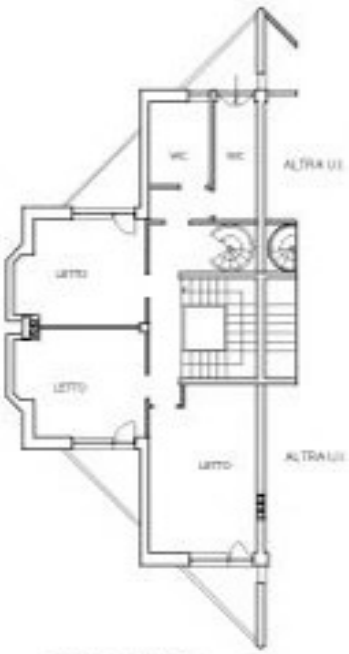

PIANO PRIMO
H=2.85